Product Datasheet

OGG1 Rabbit Polyclonal Antibody (orb629520)

Catalog Number	orb629520
Category	Antibodies
Description	Rabbit polyclonal antibody to OGG1
Target	OGG1
Clonality	Polyclonal
Species/Host	Rabbit
Isotype	IgG
Conjugation	Unconjugated
Reactivity	Human, Mouse, Rat
Form/Appearance	liquid
Purity	≥95% as determined by SDS-PAGE
Purification	Immunogen affinity purified
Immunogen	8-oxoguanine DNA glycosylase
UniProt ID	O15527
MW	36 kDa
Tested applications	ELISA, IHC, WB
Dilution range	WB: 1:500 - 1:2000; IHC: 1:50 - 1:200
Antibody Type	Primary Antibody

Biorbyt Ltd.
7 Signet Court, Swann Road
Cambridge
CB5 8LA
United Kingdom
Email: info@biorbyt.com, support@biorbyt.com
Phone: +44 (0)1223 859353 | Fax: +1 (415) 651-8558

Biorbyt LLC
68 TW Alexander Drive
Research Triangle Park
Durham
NC 27713-2847
United States
Email: info@biorbyt.com, support@biorbyt.com
Phone: +1 (415) 906-5211 | Fax: +1 (415) 651-8558

Storage	Maintain refrigerated at 2-8°C for up to 2 weeks. For long term storage store at -20°C in small aliquots to prevent freeze-thaw cycles.
Note	For research use only
Expiration Date	12 months from date of receipt.

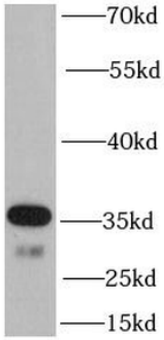

mouse skeletal muscle tissue were subjected to SDS PAGE followed by western blot with orb629520 (OGG1 Antibody) at dilution of 1:1000.

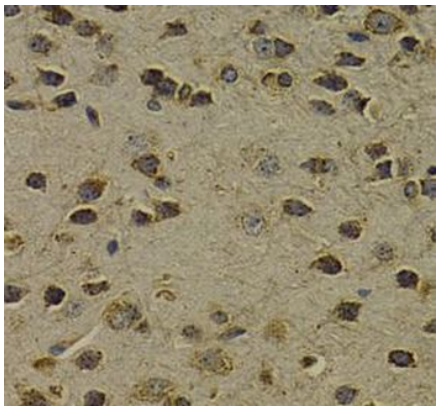

Immunohistochemistry of paraffin-embedded mouse brain using orb629520 (OGG1 antibody) at dilution of 1:100.

Biorbyt Ltd.
7 Signet Court, Swann Road
Cambridge
CB5 8LA
United Kingdom
Email: info@biorbyt.com, support@biorbyt.com
Phone: +44 (0)1223 859353 | Fax: +1 (415) 651-8558

Biorbyt LLC
68 TW Alexander Drive
Research Triangle Park
Durham
NC 27713-2847
United States
Email: info@biorbyt.com, support@biorbyt.com
Phone: +1 (415) 906-5211 | Fax: +1 (415) 651-8558