Product Datasheet

PACSIN2 Rabbit Polyclonal Antibody (orb2952315)

Catalog Number	orb2952315
Category	Antibodies
Description	Anti-Human PACSIN2 Polyclonal Antibodyis a rabbit polyclonal antibody detecting Protein kinase C and casein kinase substrate in neurons p... in ELISA, IHC, WB. Suitable for Human. Highlights Affinity Purified: Minimal background and high purity for reliable results. Multi-Application: Validated across multiple applications.
Clonality	Polyclonal
Species/Host	Rabbit
Isotype	IgG
Conjugation	Unconjugated
Reactivity	Human
Form/Appearance	Liquid
Concentration	Lot dependent
Buffer/Preservatives	0.01M PBS, pH 7.4, 50% Glycerol, 0.05% Proclin 300.
Purification	Purified by antigen affinity column.
Immunogen	E. coli - derived recombinant Human PACSIN2 (Ser425-Gln486).
UniProt ID	**Q9UNF0**
Tested applications	ELISA, IHC, WB
Antibody Type	Primary Antibody

Biorbyt Ltd.
7 Signet Court, Swann Road
Cambridge
CB5 8LA
United Kingdom
Email: info@biorbyt.com, support@biorbyt.com
Phone: +44 (0)1223 859353 | Fax: +1 (415) 651-8558

Biorbyt LLC
68 TW Alexander Drive
Research Triangle Park
Durham
NC 27713-2847
United States
Email: info@biorbyt.com, support@biorbyt.com
Phone: +1 (415) 906-5211 | Fax: +1 (415) 651-8558

Storage	Maintain refrigerated at 2-8°C for up to 2 weeks. For long term storage store at -20°C in small aliquots to prevent freeze-thaw cycles.
Note	For research use only
Expiration Date	12 months from date of receipt.

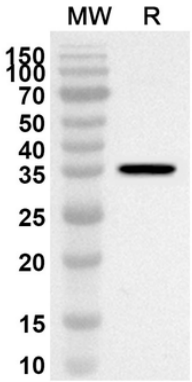

Western blot analysis was performed using anti-Human PACSIN2 polyclonal antibody at 1 µg/mL on recombinant Human PACSIN2 (Catalog No. orb2964704).

Biorbyt Ltd.
7 Signet Court, Swann Road
Cambridge
CB5 8LA
United Kingdom
Email: info@biorbyt.com, support@biorbyt.com
Phone: +44 (0)1223 859353 | Fax: +1 (415) 651-8558

Biorbyt LLC
68 TW Alexander Drive
Research Triangle Park
Durham
NC 27713-2847
United States
Email: info@biorbyt.com, support@biorbyt.com
Phone: +1 (415) 906-5211 | Fax: +1 (415) 651-8558