Product Datasheet

SULT1A3/SULT1A4 Antibody (N-term) (orb1937139)

Catalog Number	orb1937139
Category	Antibodies
Description	SULT1A3/SULT1A4 Antibody (N-term)
Clonality	Polyclonal
Species/Host	Rabbit
Isotype	Rabbit IgG
Conjugation	Unconjugated
Reactivity	Human
Form/Appearance	Purified polyclonal antibody supplied in PBS with 0.09% (W/V) sodium azide. This antibody is purified through a protein A column, followed by peptide affinity purification.
UniProt ID	**P50224**
Tested applications	IHC-P, WB
Dilution range	WB - 1:1000, IHC-P - 1:100-500
Specificity	This SULT1A3/SULT1A4 antibody is generated from rabbits immunized with a KLH conjugated synthetic peptide between 71-99 amino acids from the N-terminal region of human SULT1A3/SULT1A4.
Antibody Type	Primary Antibody

Biorbyt Ltd.
7 Signet Court, Swann Road
Cambridge
CB5 8LA
United Kingdom
Email: info@biorbyt.com, support@biorbyt.com
Phone: +44 (0)1223 859353 | Fax: +1 (415) 651-8558

Biorbyt LLC
68 TW Alexander Drive
Research Triangle Park
Durham
NC 27713
United States
Email: info@biorbyt.com, support@biorbyt.com
Phone: +1 (415) 906-5211 | Fax: +1 (415) 651-8558

Storage	Maintain refrigerated at 2-8°C for up to 2 weeks. For long term storage store at -20°C in small aliquots to prevent freeze-thaw cycles
Note	For research use only
Expiration Date	12 months from date of receipt.

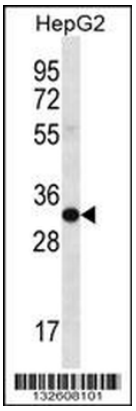

SULT1A3/SULT1A4 Antibody (N-term) western blot analysis in HepG2 cell line lysates (35 ug/lane). This demonstrates the SULT1A3/SULT1A4 antibody detected the SULT1A3/SULT1A4 protein (arrow).

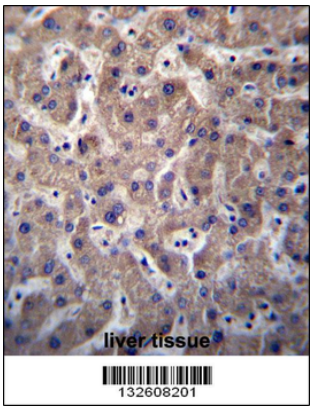

SULT1A3/SULT1A4 Antibody (N-term) immunohistochemistry analysis in formalin fixed and paraffin embedded human liver tissue followed by peroxidase conjugation of the secondary antibody and DAB staining. This data demonstrates the use of SULT1A3/SULT1A4 Antibody (N-term) for immunohistochemistry. Clinical relevance has not been evaluated.

Biorbyt Ltd.
7 Signet Court, Swann Road
Cambridge
CB5 8LA
United Kingdom
Email: info@biorbyt.com, support@biorbyt.com
Phone: +44 (0)1223 859353 | Fax: +1 (415) 651-8558

Biorbyt LLC
68 TW Alexander Drive
Research Triangle Park
Durham
NC 27713
United States
Email: info@biorbyt.com, support@biorbyt.com
Phone: +1 (415) 906-5211 | Fax: +1 (415) 651-8558