Product Datasheet

PTBP1 Antibody(N-term) (orb1932152)

Catalog Number	orb1932152
Category	Antibodies
Description	Affinity Purified Rabbit Polyclonal Antibody (Pab)
Target	PTBP1
Clonality	Polyclonal
Species/Host	Rabbit
Isotype	Rabbit IgG
Conjugation	Unconjugated
Reactivity	Human
Predicted Reactivity	Bovine
Form/Appearance	Purified polyclonal antibody supplied in PBS with 0.09% (W/V) sodium azide. This antibody is purified through a protein A column, followed by peptide affinity purification.
Immunogen	This PTBP1 antibody is generated from rabbits immunized with a KLH conjugated synthetic peptide between 26-55 amino acids from the N-terminal region of human PTBP1. Antigen Region: 26-55 aa.
UniProt ID	**P26599**
MW	59633 Da
Tested applications	IHC-P, WB
Dilution range	WB - 1:1000, IHC-P - 1:4000

Biorbyt Ltd.
7 Signet Court, Swann Road
Cambridge
CB5 8LA
United Kingdom
Email: info@biorbyt.com, support@biorbyt.com
Phone: +44 (0)1223 859353 | Fax: +1 (415) 651-8558

Biorbyt LLC
68 TW Alexander Drive
Research Triangle Park
Durham
NC 27713
United States
Email: info@biorbyt.com, support@biorbyt.com
Phone: +1 (415) 906-5211 | Fax: +1 (415) 651-8558

Antibody Type	Primary Antibody
Storage	Maintain refrigerated at 2-8°C for up to 2 weeks. For long term storage store at -20°C in small aliquots to prevent freeze-thaw cycles
Note	For research use only
NCBI	**NP_002810.1**, **NP_114368.1**, **NP_114367.1**
Expiration Date	12 months from date of receipt.

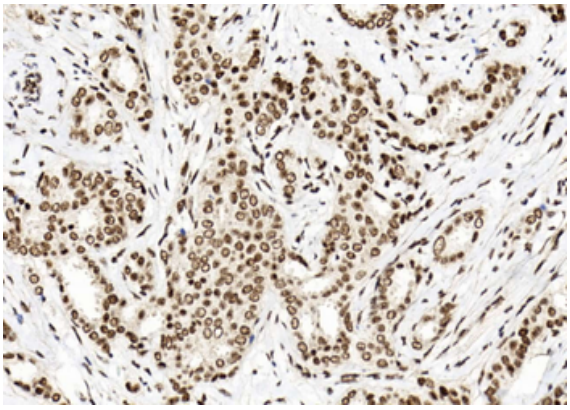

Immunohistochemical analysis of paraffin-embedded human breast cancer tissue.Tissue was fixed with formaldehyde at room temperature, antigen retrieval was by heat mediation with a EDTA buffer (pH9.0). Samples were incubated with primary antibody (Ready-to-use) for 15 min at room temperature. AmpSeeTM Detection Systems was used as the secondary antibody.

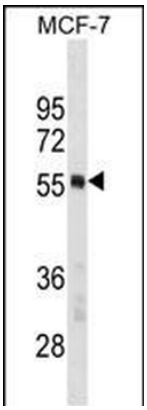

PTBP1 Antibody (N-term) western blot analysis in MCF-7 cell line lysates (35 ug/lane). This demonstrates the PTBP1 antibody detected the PTBP1 protein (arrow).

Biorbyt Ltd.
7 Signet Court, Swann Road
Cambridge
CB5 8LA
United Kingdom
Email: info@biorbyt.com, support@biorbyt.com
Phone: +44 (0)1223 859353 | Fax: +1 (415) 651-8558

Biorbyt LLC
68 TW Alexander Drive
Research Triangle Park
Durham
NC 27713
United States
Email: info@biorbyt.com, support@biorbyt.com
Phone: +1 (415) 906-5211 | Fax: +1 (415) 651-8558