Product Datasheet

Ataxin 1 Antibody: APC (orb151100)

Catalog Number	orb151100
Description	Mouse monoclonal to Ataxin 1 (APC). Ataxin-1 is a member of the ATXN1 protein family and contains a single AXH domain. It is a neurodegenerative disorder protein thought to have a role in the metabolism of RNA as it has been shown to localize to the RNA and transcription dependent inclusions within the nucleus. A mutation of Ataxin-1 is the cause of spinocerebellar ataxia type-1 (SCA1), a progressive, neurodegenerative disease that is autosomal dominant and primarily affects the Purjinke cells found in brain stem neuronal populations and the cerebellum. Expression of Ataxin-1 is almost ubiquitous, except in the brain where it is isolated to populations of neurons..
Species/Host	Mouse
Reactivity	Human, Mouse, Rat
Conjugation	APC
Tested Applications	ICC, IF, IHC
Immunogen	Synthetic peptide amino acids 746-761 (RKRRWSAPETRKLEKS) of mouse ataxin-1. Rat: 93% identity (15/16 amino acids identical). Human: 87% identity (14/16 amino acids identical).
Target	Ataxin 1
Preservatives	95.64mM Phosphate, 2.48mM MES and 2mM EDTA
Concentration	1 mg/ml
Storage	Conjugated antibodies should be stored according to the product label
Note	For research use only
Application notes	1 µg/ml of SMC-475 was sufficient for detection of Ataxin 1 in 20 µg of COS cells transiently transfected with Ataxin-1 lysate by colorimetric immunoblot analysis using Goat anti-mouse IgG:HRP as the secondary antibody.

Biorbyt Ltd.
7 Signet Court, Swann's Road,
Cambridge, CB5 8LA, United Kingdom
Email: info@biorbyt.com, support@biorbyt.com
Phone: +44 (0) 1223 859-353 | Fax: +1 (415) 651-8558

Biorbyt LLC.
68 TW Alexander Drive,
Durham, NC, 27713, United States
Email: info@biorbyt.com, support@biorbyt.com
Phone: +1 (415) 906-5211 | Fax: +1 (415) 651-8558

Isotype	IgG1
Clonality	Monoclonal
Clone Number	N65/37 (Formerly sold as S65-37)
MW	85kDa
Uniprot ID	**P54254**
NCBI	**NP_001186233.1**
Entrez	**20238**
Dilution Range	WB (1:1000)
Expiration Date	12 months from date of receipt.

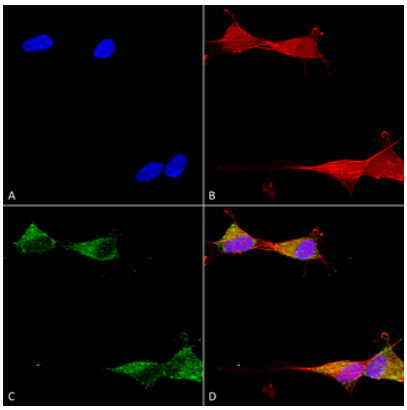

Immunocytochemistry/Immunofluorescence analysis using Mouse Anti-Ataxin 1 Monoclonal Antibody, Clone N65/37. Tissue: Neuroblastoma cells (SH-SY5Y). Species: Human. Fixation: 4% PFA for 15 min. Primary Antibody: Mouse Anti-Ataxin 1 Monoclonal Antibody at 1:50 for overnight at 4°C with slow rocking. Secondary Antibody: AlexaFluor 488 at 1:1000 for 1 hour at RT. Counterstain: Phalloidin-iFluor 647 (red) F-Actin stain; Hoechst (blue) nuclear stain at 1:800, 1.6mM for 20 min at RT. (A) Hoechst (blue) nuclear stain. (B) Phalloidin-iFluor 647 (red) F-Actin stain. (C) Ataxin 1 Antibody (D) Composite.

Biorbyt Ltd.
7 Signet Court, Swann's Road,
Cambridge, CB5 8LA, United Kingdom
Email: info@biorbyt.com, support@biorbyt.com
Phone: +44 (0) 1223 859-353 | Fax: +1 (415) 651-8558

Biorbyt LLC.
68 TW Alexander Drive,
Durham, NC, 27713, United States
Email: info@biorbyt.com, support@biorbyt.com
Phone: +1 (415) 906-5211 | Fax: +1 (415) 651-8558