Product Datasheet

RTKN Human Over-expression Lysate (orb1363002)

Catalog Number	orb1363002
Category	Proteins
Description	RTKN HEK293T cell transient overexpression lysate (as WB positive control)
Target	RTKN
Tag	C-Myc/DDK
UniProt ID	**Q9BST9**
MW	62.7 kDa
Expression System	HEK293T
Source	Human
Storage	Ship at ambient temperature. Upon receiving, store the sample at -20°C. Lysate samples can be reconstituted with SDS Sample Buffer. Avoid repeated freeze-thaw cycles after reconstitution. Lysate samples are stable for 12 months from date of receipt when stored at -20°C.
Note	For research use only
NCBI	**NP_001015055**, **NM_001015055**
Expiration Date	6 months from date of receipt.

Biorbyt Ltd.
7 Signet Court, Swann Road
Cambridge
CB5 8LA
United Kingdom
Email: info@biorbyt.com, support@biorbyt.com
Phone: +44 (0)1223 859353 | Fax: +1 (415) 651-8558

Biorbyt LLC
68 TW Alexander Drive
Research Triangle Park
Durham
NC 27713-2847
United States
Email: info@biorbyt.com, support@biorbyt.com
Phone: +1 (415) 906-5211 | Fax: +1 (415) 651-8558

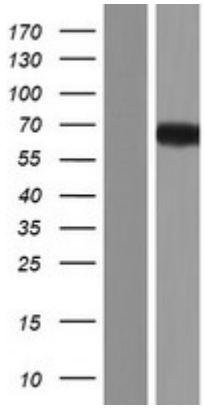

Western blot validation of Left: Cell lysates from un-transfected HEK293T cells; Right: Cell lysates from HEK293T cells transfected with transfection reagent MegaTran 2.0) using RTKN Human Over-expression Lysate

Biorbyt Ltd.
7 Signet Court, Swann Road
Cambridge
CB5 8LA
United Kingdom
Email: info@biorbyt.com, support@biorbyt.com
Phone: +44 (0)1223 859353 | Fax: +1 (415) 651-8558

Biorbyt LLC
68 TW Alexander Drive
Research Triangle Park
Durham
NC 27713-2847
United States
Email: info@biorbyt.com, support@biorbyt.com
Phone: +1 (415) 906-5211 | Fax: +1 (415) 651-8558