Product Datasheet

CLU antibody (orb43569)

biorbyt

Explore Biorecognition.

www.biorbyt.com

Description	Mouse monoclonal antibody to CLU
Reactivity	Human
Conjugation	Unconjugated
Tested Applications	ELISA, ICC, IHC-P, WB
Immunogen	Freshly ejaculated human sperms were washed in PBS and extracted in 3% acetic acid, 10% glycerol, 30 mM benzaminidine. The acid extract was dialyzed against 0.2% acetic acid and subsequently used for immunization.
Target	Clusterin
Preservatives	Phosphate buffered saline (PBS), pH 7.4, 15 mM sodium azide
Concentration	1 mg/ml
Storage	Store at 2-8°C. Do not freeze.
Note	For research use only
Application notes	Immunohistochemistry (paraffin sections): Recommended dilution: 10 µg/ml; positive tissue: Sertoli cells. Western blotting: Recommended dilution: 1 µg/ml; positive material: seminal plasma.
Isotype	Mouse IgG1
Clonality	Monoclonal
Purity	Purified by protein-A affinity chromatography.
Uniprot ID	**P10909**
Entrez	**1191**
Dilution Range	Immunohistochemistry (paraffin sections): Recommended dilution: 10 µg/ml; positive tissue: Sertoli cells. Western blotting: Recommended dilution: 1 µg/ml; positive material: seminal plasma.
Expiration Date	12 months from date of receipt.

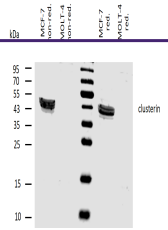

Western blotting analysis of human clust...

Biorbyt Ltd.

7 Signet Court, Swann's Road, Cambridge, CB5 8LA, United Kingdom

Email: **info@biorbyt.com** | Phone: **+44 (0) 1223 859-353** | Fax: +44 (0)1223 280 240

Biorbyt LLC.

68 TW Alexander Drive
Research Triangle Park
Durham, North Carolina
27709. United States

Email: **info@biorbyt.com** | Phone: **+1 (415) 906-5211** | Fax: +1 (415) 651-8558