biorbyt
Explore. Bioreagents.

www.biorbyt.com

Product Datasheet

TCN1 antibody (orb247422)

Description	Rabbit polyclonal antibody to TCN1
Reactivity	Human, Mouse, Rat
Conjugation	Unconjugated
Tested Applications	WB
Immunogen	Recombinant fusion protein of human TCN1(NP_001053.2).
Preservatives	PBS with 0.02% sodium azide,50% glycerol,pH7.3.
Concentration	1 mg/ml
Storage	Store at -20°C. Avoid freeze / thaw cycles.
Note	For research use only
Isotype	IgG
Clonality	Polyclonal
MW	48kDa
Uniprot ID	**P20061**
Dilution Range	WB: 1:500-2000, IHC-P: 1:50-200, IF/ICC: 1:10-100
Expiration Date	12 months from date of receipt.

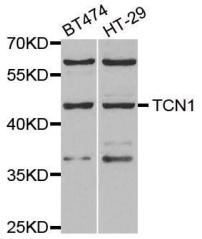

Western blot analysis of extracts of var...

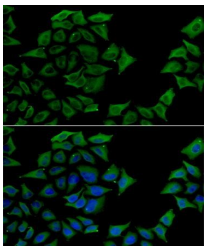

Immunofluorescense analysis of U2OS cell...

Biorbyt Ltd.
7 Signet Court, Swann's Road, Cambridge, CB5 8LA, United Kingdom
Email: **info@biorbyt.com** | Phone: **+44 (0) 1223 859-353** | Fax: +44 (0)1223 280 240

Biorbyt LLC.
68 TW Alexander Drive
Research Triangle Park
Durham, North Carolina
27709. United States
Email: **info@biorbyt.com** | Phone: **+1 (415) 906-5211** | Fax: +1 (415) 651-8558