biorbyt
Explore. Bioreagents.

www.biorbyt.com

Product Datasheet

PRMT1 Antibody (orb1563365)

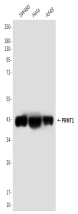

Description	PRMT1 Antibody
Species/Host	Mouse
Reactivity	Human
Conjugation	Unconjugated
Tested Applications	WB
Immunogen	Purified recombinant human PRMT1 protein fragments expressed in E.coli.
Target	PRMT1
Preservatives	Liquid in PBS containing 50% glycerol, 0.5% rAlbumin and 0.02% sodium azide, pH 7.3.
Form/Appearance	Liquid
Concentration	8.2 mg/ml
Storage	Store at 4°C short term. Aliquot and store at -20°C long term. Avoid freeze/thaw cycles.
Note	For research use only
Isotype	IgG2b
Clonality	Monoclonal
MW	Calculated MW: 42 kDa; Observed MW: 42 kDa
Uniprot ID	**Q99873**
Dilution Range	WB: 1/500-1/1000
Expiration Date	12 months from date of receipt.

Biorbyt Ltd.
7 Signet Court, Swann's Road, Cambridge, CB5 8LA, United Kingdom
Email: **info@biorbyt.com** | Phone: **+44 (0) 1223 859-353** | Fax: +44 (0)1223 280 240

Biorbyt LLC.
68 TW Alexander Drive
Research Triangle Park
Durham, North Carolina
27709. United States
Email: **info@biorbyt.com** | Phone: **+1 (415) 906-5211** | Fax: +1 (415) 651-8558