Product Datasheet

PKP3 Antibody (orb1267957)

biorbyt

Explore Biocreations.

www.biorbyt.com

Description	PKP3 Antibody
Species/Host	Rabbit
Reactivity	Human
Conjugation	Unconjugated
Tested Applications	WB
Immunogen	This PKP3 antibody is generated from rabbits immunized with a KLH conjugated synthetic peptide between 766-794 amino acids from the C-terminal region of human PKP3.
Target	PKP3
Preservatives	Supplied in PBS with 0.09% (W/V) sodium azide.
Form/Appearance	Liquid
Concentration	batch dependent
Storage	Store at 4°C for three months and -20°C, stable for up to one year. As with all antibodies care should be taken to avoid repeated freeze thaw cycles. Antibodies should not be exposed to prolonged high temperatures.
Note	For research use only
Application notes	For WB starting dilution is: 1:1000
Isotype	Rabbit Ig
Clonality	Polyclonal
MW	87 kDa
Uniprot ID	Q9Y446
NCBI	Q9Y446
Dilution Range	For WB starting dilution is: 1:1000
Expiration Date	12 months from date of receipt.

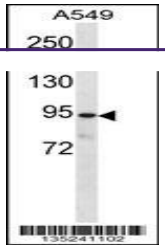

Western blot analysis in A549 cell line ...

Biorbyt Ltd.

7 Signet Court, Swann's Road, Cambridge, CB5 8LA, United Kingdom

Email: **info@biorbyt.com** | Phone: **+44 (0) 1223 859-353** | Fax: +44 (0)1223 280 240

Biorbyt LLC.

68 TW Alexander Drive
Research Triangle Park
Durham, North Carolina
27709. United States

Email: **info@biorbyt.com** | Phone: **+1 (415) 906-5211** | Fax: +1 (415) 651-8558