Product Datasheet

TP53I11 antibody (orb126450)

Description	Rabbit Polyclonal to TP53I11.
Species/Host	Rabbit
Reactivity	Human
Conjugation	Unconjugated
Tested Applications	IHC, WB
Immunogen	Internal
Concentration	1mg/ml
Note	For research use only
Clonality	Polyclonal
Uniprot ID	O14683
Dilution Range	WB: 1:500-1:3000, IHC-P: 1:50-1:100, ELISA: 1:20000
Expiration Date	12 months from date of receipt.

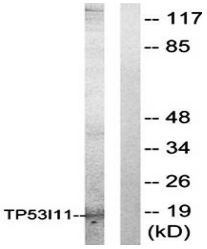

Western blot analysis of extracts from H...

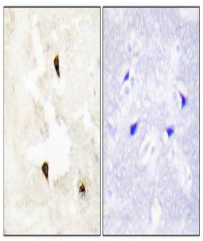

Immunohistochemical analysis of formalin...

Biorbyt Ltd.
7 Signet Court, Swann's Road, Cambridge, CB5 8LA, United Kingdom
Email: **info@biorbyt.com** | Phone: **+44 (0) 1223 859-353** | Fax: +44 (0)1223 280 240

Biorbyt LLC.
68 TW Alexander Drive
Research Triangle Park
Durham, North Carolina
27709. United States
Email: **info@biorbyt.com** | Phone: **+1 (415) 906-5211** | Fax: +1 (415) 651-8558