Product Datasheet

KCNH5 Antibody (orb1243143)

biorbyt

Explore Biocomponents.

www.biorbyt.com

Description	KCNH5 Antibody
Species/Host	Rabbit
Reactivity	Canine, Human
Conjugation	Unconjugated
Tested Applications	ELISA, IHC, WB
Immunogen	Antibody produced in rabbits immunized with a synthetic peptide corresponding a region of human KCNH5.
Target	KCNH5
Preservatives	Purified antibody supplied in 1x PBS buffer with 0.09% (w/v) sodium azide and 2% sucrose.
Form/Appearance	Liquid
Concentration	batch dependent
Storage	For short periods of storage (days) store at 4°C. For longer periods of storage, store KCNH5 antibody at -20°C. As with any antibody avoid repeat freeze-thaw cycles.
Note	For research use only
Application notes	KCNH5 antibody can be used for detection of KCNH5 by ELISA at 1:312500. KCNH5 antibody can be used for detection of KCNH5 by western blot at 0.5 µg/mL, and HRP conjugated secondary antibody should be diluted 1:50,000 - 100,000.
Clonality	Polyclonal
MW	67 kDa, 112 kDa, 71 kDa
Uniprot ID	**Q8NCM2**
NCBI	**NP_758963**
Dilution Range	KCNH5 antibody can be used for detection of KCNH5 by ELISA at 1:312500. KCNH5 antibody can be used for detection of KCNH5 by western blot at 0.5 µg/mL, and HRP conjugated secondary antibody should be diluted 1:50,000 - 100,000.
Expiration Date	12 months from date of receipt.

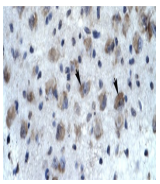

Antibody used in IHC on Human Brain.

Antibody used in WB on Human HepG2 at 0....

Biorbyt Ltd.

7 Signet Court, Swann's Road, Cambridge, CB5 8LA, United Kingdom

Email: **info@biorbyt.com** | Phone: **+44 (0) 1223 859-353** | Fax: +44 (0)1223 280 240

Biorbyt LLC.

68 TW Alexander Drive
Research Triangle Park
Durham, North Carolina
27709. United States

Email: **info@biorbyt.com** | Phone: **+1 (415) 906-5211** | Fax: +1 (415) 651-8558