Product Datasheet

JPH3 Antibody (orb1239596)

biorbyt

Explore Biorecognition.

www.biorbyt.com

Description	JPH3 Antibody
Species/Host	Rabbit
Reactivity	Human, Mouse, Rat
Conjugation	Unconjugated
Tested Applications	ELISA, IF, IHC-P, WB
Immunogen	JPH3 antibody was raised against a 18 amino acid synthetic peptide near the carboxy terminus of human JPH3.The immunogen is located within amino acids 540 - 590 of JPH3.
Target	JPH3
Preservatives	JPH3 Antibody is supplied in PBS containing 0.02% sodium azide.
Form/Appearance	Liquid
Concentration	1 mg/mL
Storage	JPH3 antibody can be stored at 4°C for three months and -20°C, stable for up to one year. As with all antibodies care should be taken to avoid repeated freeze thaw cycles. Antibodies should not be exposed to prolonged high temperatures.
Note	For research use only
Application notes	JPH3 antibody can be used for detection of JPH3 by Western blot at 1 µg/mL. Antibody can also be used for immunohistochemistry starting at 2.5 µg/mL. For immunofluorescence start at 20 µg/mL.Antibody validated: Western Blot in human samples; Immunohistochemistry in human samples and Immunofluorescence in human samples. All other applications and species not yet tested.
Isotype	IgG
Clonality	Polyclonal
Uniprot ID	Q8WXH2
NCBI	NP_065706
Dilution Range	JPH3 antibody can be used for detection of JPH3 by Western blot at 1 µg/mL. Antibody can also be used for immunohistochemistry starting at 2.5 µg/mL. For immunofluorescence start at 20 µg/mL.Antibody validated: Western Blot in human samples; Immunohistochemistry in human samples and

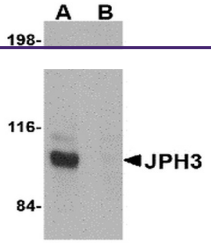

Western blot analysis of JPH3 in Daudi c...

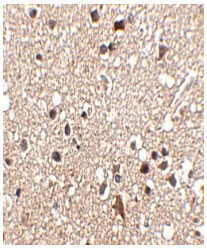

Immunohistochemistry of JPH3 in human br...

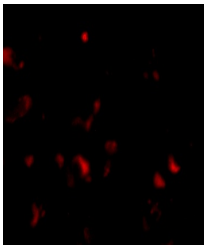

Immunofluorescence of JPH3 in Human Brai...

Biorbyt Ltd.
7 Signet Court, Swann's Road, Cambridge, CB5 8LA, United Kingdom
Email: **info@biorbyt.com** | Phone: **+44 (0) 1223 859-353** | Fax: +44 (0)1223 280 240

Biorbyt LLC.
68 TW Alexander Drive
Research Triangle Park
Durham, North Carolina
27709. United States
Email: **info@biorbyt.com** | Phone: **+1 (415) 906-5211** | Fax: +1 (415) 651-8558